

M365 Manager Plus

Product Overview

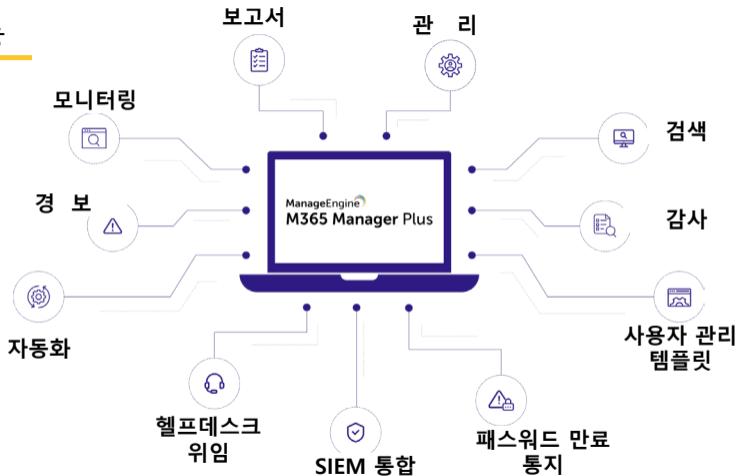

기능

지원되는 서비스

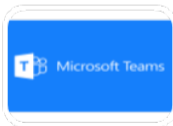

M365 Manager Plus와 Microsoft 365 기능 비교

기능	M365 Manager Plus	Microsoft 365
700 개 이상의 미리 정의된 보고서. 사용자 정의 보고서	✓	✗
대량 사용자/사서함 기능	✓	✗
템플릿 - 사용자, 그룹, 연락처	✓	✗
관리 작업의 자동화	✓	✗
대용량 감사 로그 저장소	✓	✗
사용자 정의 경보 프로필: 프로필 기반의 감사와 경보	✓	✗
사용자 위치를 포함한 보고서	✓	✗
사용자 정의 역할과 가상 테넌트 위임	✓	✗
헬프데스크 담당자의 권한을 상승시키지 않고 역할을 위임	✓	✗
보고서의 자동 생성과 이메일 통지 (예약)	✓	✗
대시 보드 - 각종 위젯 포함	✓	✗

Microsoft 365 보고서

M365 Manager Plus 와 Microsoft 365 Admin Center 비교

보고서 기능	M365 Manager Plus	Microsoft 365
Microsoft 365 서비스에 대한 700 여개의 보고서	✓	✗
이메일 트래픽 집계 보고서	✓	✗
보안과 규정 준수에 대한 보고서	✓	✗
다양한 그래프 보고서	✓	✗
속성 수준의 필터링된 보고서	✓	✗
예약 보고서: 주기적 보고서 생성 및 이메일 전송	✓	✗
보고서 형식: PDF, HTML, XLS, CSV	✓	✗

사용하기 쉽고 정교한 보고서

- General Mailbox Reports**
 - Mailbox Users
 - Inactive Mailboxes
 - Hidden Mailboxes
 - Archive Mailboxes
 - Archive Disabled Mailboxes
 - Mailbox Features
 - Mailbox Message Delivery Settings
 - Mailbox with ForwardTo
 - Mailboxes without Forward To
 - Mailboxes with External Mail Forwarding
 - Mailboxes with Internal Mail Forwarding
 - Migration Statistics
 - Mailbox Auto Reply Configuration
 - MailTip Settings
 - Mailbox Retention Policy Details
 - Migration Users
 - ActiveSync Enabled Mailboxes
 - UM Dial Plans
 - Mailbox Permissions
- Size Reports**
 - Mailbox Sizes
 - Mailbox Size Restrictions
 - Current Mailbox Size vs Quota
 - Archive Mailbox Sizes
 - Mailbox Storage Information
 - Account Status Reports
 - Recently Created Mailboxes
 - Disconnected Mailboxes
 - Soft Deleted Mailboxes
 - Mailboxes with Delegates
 - Mailboxes without Delegates
 - Enabled Exchange Users
 - Disabled Exchange Users
 - Send As Permission
 - Send on Behalf Permission
 - Users with Send As Permission
 - Users with Send On Behalf Permission
- Content Reports**
 - Mailbox Folder Statistics
 - Attachment by File Size
 - Messages by Subject
 - Mailbox Message Restrictions
 - Mailbox Clutter Details
 - Mailbox Folder Permissions
 - Inbox Rules
 - Mailboxes without Inbox Rule
 - Transport Rule List
 - Sweep Rules
 - Mailboxes without Sweep Rules
 - Mailbox Message Configuration by User
 - Mailbox Junk Configuration
 - Auto-empty Deleted Items Folder Enabled Mailboxes

보고서 출력의 다양한 옵션

M365 Manager Plus Management & Reporting

Dashboard Reports Management Automation Delegation Settings Support Tenant Settings

Search Report (Ctrl+Space) Mailbox Mail Traffic User Group Contact License OneDrive Skype Yammer Security Teams Compliance

Mail Traffic Reports

- Mailbox Traffic Reports
 - Mail Traffic Summary
 - Email Activity by User
 - Top Sender
 - Top Recipient
 - Top Spam Recipients
 - Top Malware Recipients
 - Detailed Mail Traffic
 - Spam Traffic Summary
 - Domain Traffic Summary
 - Malware Detections
 - Spam Detections
 - DLP Policy Matches
 - Transport Rule Matches
 - Mail Traffic Policy Match Summary
 - Email Activity By Group
 - User To User Email Activity
 - Connectors
 - Mail Activity by Connector

Mail Traffic Summary

Microsoft 365 Tenant: zohocorpwsmopm.onmicrosoft.com

Period: 07/09/2020 12:00 AM - 07/10/2020 08

[Generate Now](#)

Export As Schedule Reports More

Mail Traffic Summary

Generated on: 07 Oct 2020 07:52 PM

Date(GMT)	Good Mail In	Good Mail Out	Spam Mail In	Spam Mail Out	Malware Mail In	Malware Mail Out
07 Oct 2020	324	108	1468	0	0	0
06 Oct 2020	371	121	1802	0	0	0
05 Oct 2020	1062	365	6825	0	0	0
04 Oct 2020	85	34	296	0	0	0
03 Oct 2020	657	299	949	0	0	0

원하는 데이터를 추출할 수 있는 다양한 고급 필터

Microsoft 365 Tenant: zohcorpwsimopm.onmicrosoft.com
Period: 07/09/2020 12:00 AM - 07/10/2020 08:00 AM
Generate Now

Mail Traffic Summary

Event Count

15k
10k
5k
0k

14, September 21, September 28, September 5, October

Malware Mail Out Malware Mail In Spam Mail Out Spam Mail In
Good Mail Out Good Mail In

Generated on: 07 Oct 2020 07:52 PM

Date(GMT) Between 07/09/2020 12:00 AM - 07/10/2020 08:00 AM
Filter Clear & Close

Date(GMT)	Good Mail In	Good Mail Out	Spam Mail In	Spam Mail Out	Malware Mail In	Malware Mail Out
07 Oct 2020	324	108	1468	0	0	0
06 Oct 2020	371	121	1802	0	0	0

주기적으로 보고서 생성하고 원하는 수신지로 발송

M365 Manager Plus | Management & Reporting | License Jobs

Dashboard Reports Management Automation Delegation Settings Support

Create New Report Schedule

* Scheduler Name Description

* Microsoft 365 Tenant

* Office 365 Service

* Select Reports

Available Reports	Selected Reports
<p>General Mailbox Reports</p> <ul style="list-style-type: none"><input checked="" type="checkbox"/> Mailbox Users<input checked="" type="checkbox"/> Inactive Mailboxes<input type="checkbox"/> Hidden Mailboxes<input type="checkbox"/> Archive Mailboxes<input type="checkbox"/> Archive Disabled Mailboxes<input type="checkbox"/> Mailbox Features<input type="checkbox"/> Mailbox Message Delivery Settings<input type="checkbox"/> Mailbox with ForwardTo<input type="checkbox"/> Mailboxes without Forward To	<p>General Mailbox Reports</p>

Scheduled to Run at hrs mins

Export As [Storage Path](#)

Notification Settings

규정 준수를 위한 특별 보고서

Compliance Reports

SOX

- User Logon Activity
- Mailbox Deleted
- Address Book Policy by Users
- Mailbox Quota Changes
- OneDrive Events Log
- Mail Traffic Policy Match Summary
- Mailbox Size Changes
- OWA Attachment Policies
- Recent Successful Logon
- Recent Logon Failure
- OWA Attachment Policy by Users
- Mailbox Created
- Address Book Policies

HIPAA

- Non-Owner Mailbox Access
- User Logon Activity
- Mailbox Deleted
- Undelivered Emails
- Recent Successful Logon
- OneDrive Events Log
- Messages by Subject
- Recent Logon Failure
- OWA Logon by Users
- Mailbox Auditing
- User To User Email Activity
- Mailbox Created

PCI-DSS

- Messages by Subject
- Admin Roles
- Mailbox Created
- Mails Sent by Shared Mailbox
- Recent Logon Failure
- Mailbox Deleted
- Mails Received by Shared Mailbox
- OneDrive Events Log
- Mailbox Permission Changes
- User Logon Activity
- User Mailbox Security
- Recent Successful Logon

[View more results](#)

Microsoft 365 모니터링

M365 Manager Plus 와 Microsoft 365 Admin Center 비교

모니터링 기능	M365 Manager Plus	Microsoft 365
단일 대시보드 - 모든 Microsoft 365 서비스 포함	✓	✗
서비스 상태의 그래픽 표현	✓	✗
정보 단말기(PC, 패드, 모바일 등) 감시	✓	✗
실시간 이메일 경보	✓	✗
30일 이상 된 모니터링 데이터 사용 가능	✓	✗

서비스 상태 현황

All Services Health 21

Export As Schedule Profiles More

Last updated on: 07 Oct 2020 07:33 PM

Service Name	Health Status
Exchange Online	Incident - 1 Advisory - 1 View Report
Yammer Enterprise	Advisory - 1 View Report
Azure Information Protection	Healthy
SharePoint Online	Healthy
OneDrive for Business	Healthy
Identity Service	Healthy
Mobile Device Management for Office 365	Healthy
Snay	Healthy
Planner	Healthy
Power BI	Healthy
Microsoft Teams	Healthy
Microsoft StaffHub	Healthy

서비스 인시던트(장애/보안)의 상세한 종합 보고

All Services Health

Last updated on: 07 Oct 2020 07:33 PM | Health Status : Advisory [Show All](#)

Service Name	Health Status
Yammer Enterprise	Advisory - 1
Exchange Online	Healthy

Yammer

Event Title : Some users may see Azure Active Directory (AAD) to Yammer delays syncing groups, memberships, and profile updates | Status : False positive

Event ID : YA221018 | Updated : 2020-10-05 17:40:51 (UTC)

User Impact : Users may experience delays when syncing groups, memberships, and both admin and user profiles via the Yammer service. [Show Details](#)

신속한 상황 파악을 돕는 그래프

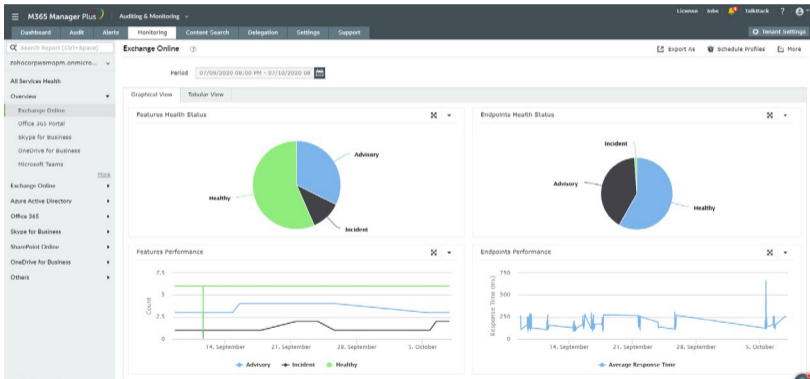

참조를 위한 모니터링 데이터 탐색

The main content area shows a configuration card for a 'Microsoft 365 Tenant' (zohocorpwmogm.onmicrosoft.com). The card includes the following settings:

- Enable Monitoring:
- Polling Frequency: Every 30 minutes
- Last Data Read Time: 07 Oct 2020 08:03 PM [Run Now]
- Status: Success

Below the configuration card is a table of monitoring profiles. The table has columns for 'Actions', 'Profile Name', 'Office 365 Service', 'Feature/Endpoint', and 'Last Modified On'. There are 17 rows of profiles, each with a 'View Report' link.

Actions	Profile Name	Office 365 Service	Feature/Endpoint	Last Modified On
<input type="checkbox"/>	Access Services	SharePoint Online	Feature	08 Jun 2020 07:32 PM
<input type="checkbox"/>	Admin and Sharing	OneDrive for Business	Endpoint	08 Jun 2020 07:32 PM
<input type="checkbox"/>	Administration	Office 365 Portal	Feature	08 Jun 2020 07:32 PM
<input type="checkbox"/>	All Features	Skype for Business	Feature	08 Jun 2020 07:32 PM
<input type="checkbox"/>	All Services Health	All Services Health	Feature	08 Jun 2020 07:32 PM
<input type="checkbox"/>	Audio and Video	Skype for Business	Feature	08 Jun 2020 07:32 PM
<input type="checkbox"/>	Azure AD Connect	Azure Information Protection	Endpoint	08 Jun 2020 07:32 PM
<input type="checkbox"/>	Azure Device Registration	Azure Information Protection	Endpoint	08 Jun 2020 07:32 PM
<input type="checkbox"/>	Azure Information Protection	Azure Information Protection	Feature	08 Jun 2020 07:32 PM
<input type="checkbox"/>	Azure Portal	Azure Information Protection	Endpoint	08 Jun 2020 07:32 PM
<input type="checkbox"/>	Azure Remote App	Azure Information Protection	Endpoint	08 Jun 2020 07:32 PM
<input type="checkbox"/>	Azure Rights Management	Azure Information Protection	Endpoint	08 Jun 2020 07:32 PM
<input type="checkbox"/>	CDNs for SharePoint Online and associated applications	SharePoint Online	Endpoint	08 Jun 2020 07:32 PM
<input type="checkbox"/>	Cloud App Security	Office 365 Portal	Endpoint	08 Jun 2020 07:32 PM
<input type="checkbox"/>	Cloud PBX	Skype for Business	Feature	08 Jun 2020 07:32 PM

Microsoft 365 관리

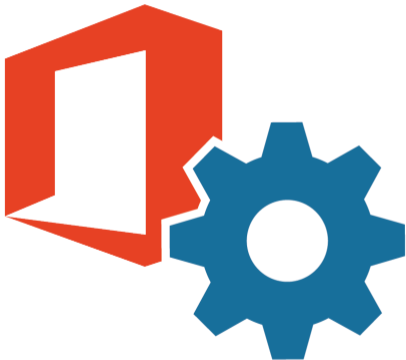

M365 Manager Plus 와 Microsoft 365 Admin Center 비교

관리 기능	M365 Manager Plus	Microsoft 365
템플릿 - 사용자, 그룹 및 연락처 용 템플릿으로 관리	✓	✗
대량 라이선스 관리	✓	✗
다단계 인증(MFA) 구성 - 대량 사용자 일괄 관리	✓	✗
캘린더 및 공개 폴더 권한 관리 - 대량 사용자 일괄 관리	✓	✗
메일 박스 관리 - 대량 사용자	✓	✗
고급화된 대량 사용자 관리	✓	✗
대량 그룹 관리	✓	✗
사용자 모바일 장치 관리	✓	✗

M365 Manager Plus는 Microsoft 365보다 광범위한 대량 관리 작업을 지원

대량 사용자 기본 설정

The main content area is titled 'Bulk User Creation' and contains the following settings:

- Import User(s) to Create**: A section header for the user creation process.
- Microsoft 365 Tenant**: A dropdown menu with the value 'zohocorpwsmopm.onmicrosoft.com'.
- Selected Template**: A dropdown menu with the value 'User Creation Template'.
- Select User(s)**: A radio button selection with 'CSV Import' selected.
- File Selection**: A text box showing 'No file selected', a 'Browse' button, and links for 'Download Sample CSV' and 'Help'.
- Import User(s)**: A green button to execute the import process.

사용자 기본 설정 템플릿

- Template Name:** A text input field containing the value 'test'.
- Description:** A text input field that is currently empty.
- Office 365 Account:** A dropdown menu showing the selected account 'zohocorpwsmopm.onmicrosoft.com'.

Below the main form is a 'Layout View' section with tabs for 'General', 'Account', 'Contact', 'License', and 'Exchange'. The 'Account' tab is active, showing password-related settings:

- Random Password:** A radio button that is selected, with a link to '[Configure password complexity]'.
- Let me provide the password:** An unselected radio button.
- Force user to change password on next logon:** A dropdown menu set to 'True'.
- Password Never Expires:** A dropdown menu set to 'N/A'.

At the bottom of the page, there are two buttons: 'Save Template' (highlighted in green) and 'Cancel'.

사용자 패스워드 대량 초기화

M365 Manager Plus | Management & Reporting | License Jobs

Dashboard Reports Management Automation Delegation Settings Support

Search Action (Ctrl+Space) Mailbox Shared Mailbox Public Folders Mobile Devices Calendar User Group Contact License Team Management

Reset Password ?

Reset Password

Random Password

Let me provide the password

Force user to change password on next logon

Password Options

Password Never Expires

Find User(s) to Modify

Microsoft 365 Tenant

Select User(s) Enter name(s) to search CSV Import

Use comma to enter multiple names eg. john, david. Leave this field blank to get all users.

대량 혹은 그룹 기반의 라이선스 수정

대량 MFA 설정

M365 Manager Plus | Management & Reporting

License Jobs

Dashboard Reports Management Automation Delegation Settings Support

Search Action (Ctrl+Space) Mailbox Shared Mailbox Public Folders Mobile Devices Calendar User Group Contact License Team Management

MFA Settings

MFA Settings Enforce Enable Disable

Allowed MFA Methods

Default MFA Method

Find User(s) to Modify

Microsoft 365 Tenant

Select User(s) Enter name(s) to search CSV Import

[Download Sample CSV](#)

Microsoft 365 감사 및 경보

M365 Manager Plus 와 Microsoft 365 Admin Center 비교

감사 및 경보 기능	M365 Manager Plus	Microsoft 365
지리적 위치를 사용한 감사 보고서	✓	✗
사용자 지정 보기 및 고급 필터링 옵션	✓	✗
업무 시간, 비업무 시간 기준의 감사	✓	✗
실시간 변경에 따른 경보 제공 - 사용자 정의 가능	✓	✗
사용자, 그룹 기준의 감사	✓	✗
장기간 기록 데이터/감사 로그 저장소	✓	✗
각 활동에 대한 개별 감사 프로필	✓	✗

사용자 정의 감사 및 경보 프로필

The main content area shows the configuration for a Microsoft 365 Tenant (zohocorpwsmopm.onmicrosoft.com). The 'Enable Audit' toggle is turned on. The 'Data Fetch Interval' is set to 'Every 1 hours and 0 minutes', and the 'Last Data Read Time' is '07 Oct 2020 08:15 PM'. The 'Status' is 'Success'. A '+ Add Profile' button is visible in the top right corner.

Below the configuration summary is a table of audit profiles. The table has columns for 'Actions', 'Profile Name', 'Office 365 Service', 'Category', 'Last Modified On', and 'Reports'. There are 11 rows of profiles, each with a checkbox, a green checkmark icon, a pencil icon, and a trash icon in the 'Actions' column.

Actions	Profile Name	Office 365 Service	Category	Last Modified On	Reports
<input type="checkbox"/>	Activities by Mailbox Owners	Exchange Online	Exchange Online Activities	08 Jun 2020 07:32 PM	View Report
<input type="checkbox"/>	Send As Activities	Exchange Online	Exchange Online Activities	08 Jun 2020 07:32 PM	View Report
<input type="checkbox"/>	Activities by Mailbox Non-Owners	Exchange Online	Exchange Online Activities	08 Jun 2020 07:32 PM	View Report
<input type="checkbox"/>	Activities by Exchange Admins	Exchange Online	Exchange Online Activities	08 Jun 2020 07:32 PM	View Report
<input type="checkbox"/>	Activities by Mailbox Delegates	Exchange Online	Exchange Online Activities	08 Jun 2020 07:32 PM	View Report
<input type="checkbox"/>	Mail Move and Delete Activities	Exchange Online	Exchange Online Activities	08 Jun 2020 07:32 PM	View Report
<input type="checkbox"/>	Mailbox Permission Changes	Exchange Online	Mailbox permission	08 Jun 2020 07:32 PM	View Report
<input type="checkbox"/>	Mailbox Storage Quota Changes	Exchange Online	Mailbox	08 Jun 2020 07:32 PM	View Report
<input type="checkbox"/>	Mailbox Move Activities	Exchange Online	Mailbox move	08 Jun 2020 07:32 PM	View Report
<input type="checkbox"/>	Mailbox Create and Delete Activities	Exchange Online	Mailbox	08 Jun 2020 07:32 PM	View Report

감사 프로파일 구성과 고급 필터

- Profile Name:** Audit
- Description:** For test
- Office 365 Service:** Azure Active Directory
- Category:** Azure AD user
- Actions:** Added user

Below these fields is an 'Advanced Configuration' section with a 'Filter Settings' sub-section containing two checkboxes:

- Business Hours Filter
- Filter By Column

At the bottom right of the configuration area are two buttons: 'Add' (green) and 'Cancel' (grey).

지리적 위치 기능

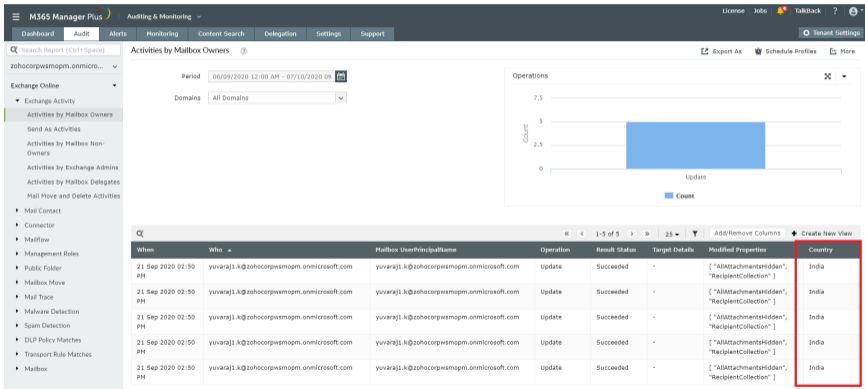

경보 프로필 구성

Configuration fields include:

- Scheduler Name:** Alert
- Microsoft 365 Tenant:** zohocorpadminrplus.onmicrosoft.com
- Office 365 Service:** Exchange Online
- Select Reports:** A list of available reports is shown on the left, and the 'Selected Reports' area on the right is empty, displaying 'No Report Selected'.
- Scheduled to Run:** Daily at 00 hrs 00 mins
- Export As:** CSV
- Notification Settings:** Don't Notify

헬프데스크 기술자 권한 위임

M365 Manager Plus 와 Microsoft 365 Admin Center 비교

헬프데스크 위임 기능	M365 Manager Plus	Microsoft 365
헬프데스크 담당자 위임을 위한 역할 정의	✓	✗
사용자 지정 테넌트와 가상 테넌트 위임	✓	✗
Admin 관리자 권한 없이 기술 담당자에게 역할 위임	✓	✗
모든 기술 담당자에게 위임된 작업, 보고 작업, 프로필 액션 등의 요약	✓	✗
헬프데스크 담당 기술자 활동 감사	✓	✗

사용자 지정 헬프데스크 기술자 역할 생성

M365 Manager Plus Auditing & Monitoring

License Jobs TalkBack ?

Dashboard Audit Alerts Monitoring Content Search **Delegation** Settings Support Tenant Settings

Create New Role [Back](#)

* Role Name

Description

Reports Management Audit Monitoring Content Search Others

- Mailbox
- Mail Traffic
- User
- Group
- Contact
- License
- Other Azure Reports
- Skype
- Yammer
- OneDrive
- Security

General

- Mailbox Users
- Inactive Mailboxes
- Hidden Mailboxes
- Archive Mailboxes
- Archive Disabled Mailboxes

Mailbox Usage Reports

- Daily Email Activities Count by Type
- Daily Unique User Count by Email Activity
- Daily Outlook User Activity

Size

- Mailbox Sizes
- Mailbox Size Restrictions
- Current Mailbox Size vs Quota
- Archive Mailbox Sizes
- Mailbox Storage Information

Content

- Mailbox Folder Statistics
- Attachment by File Size
- Messages by Subject

Account Status

- Recently Created Mailboxes
- Disconnected Mailboxes
- Soft Deleted Mailboxes
- Mailboxes with Delegates
- Mailboxes without Delegates

Room Mailbox

- Room Mailboxes
- Room Mailbox Events
- Room Mailbox Booking Count

헬프데스크 기술자 추가

- Authentication Type: Office 365 Authentication
- Microsoft 365 Tenant: zohocorpwsmopm.onmicrosoft.com
- Select O365 Users: [Empty field with a plus sign button]
- Help Desk Roles: Super Admin
- Delegate Microsoft 365 Tenants: zohocorpwsmopm.onmicrosoft.com
- Impersonate as Admin: [Users' permission in Office 365 will not be altered.]

At the bottom of the form are 'Add' and 'Cancel' buttons.

헬프데스크 기술자 상세 보기

Delegated Roles	Delegated O365 Tenants	Delegated Virtual Tenants	Delegated Reports	Delegated Management
admin [Product Authentication] Super Admin	All Tenants.	Default Virtual Tenant.	General; Mailbox Users, Inactive Mailboxes, Hidden Mailboxes, Archive Mailboxes, Archive Disabled Mailboxes, Mailbox Features. Mailbox Message Delivery S	Exchange Mailbox Tasks; Modify SMTP Address using CSV, Mailbox Permission Changes, Mailbox Features Settings, MailTip Settings. Set Mail ForwardingM
operator [Product Authentication] Operator	All Tenants.	Default Virtual Tenant.	General; Mailbox Users, Inactive Mailboxes, Hidden Mailboxes, Archive Mailboxes, Archive Disabled Mailboxes, Mailbox Features. Mailbox Message Delivery S	--
helpdesk [Product Authentication] Reset Password	All Tenants.	Default Virtual Tenant.	--	Bulk User Modification; Reset Password.

헬프데스크 기술자 감사 보고서

- Select Help Desk Technicians: All Technicians
- Period: 07/09/2020 08:00 PM - 07/10/2020 09:00 AM
- Generate Now button

Below the form is a table with 7 columns: Technician Name, Category, Activity, Target, Object Modified, O365 Tenant Name, and Audit. The table contains 7 rows of activity logs.

Technician Name	Category	Activity	Target	Object Modified	O365 Tenant Name	Audit
admin	Login	Logged in	M365 Manager Plus Authentication	-	-	07 O
admin	Report	Generated	Mail Traffic Summary	-	zohocorpwsmopm.onmicrosoft.com	07 O
admin	Report	Viewed	Mail Traffic Summary	-	zohocorpwsmopm.onmicrosoft.com	07 O
admin	Login	Logged in	M365 Manager Plus Authentication	-	-	07 O
admin	Login	Logged in	M365 Manager Plus Authentication	-	-	07 O
admin	Report	Generated	Mobile Devices by Policy	-	zohocorpwsmopm.onmicrosoft.com	06 O

Microsoft 365 자동화

M365 Manager Plus 대 Microsoft 365 Admin Center 비교

자동화 기능	M365 Manager Plus	Microsoft 365
관리 작업의 자동화	✓	✗
대량 사용자 작업의 자동화	✓	✗
자동화된 감사 활동	✓	✗
자동화 정책의 사용자 지정	✓	✗
다양한 조건에서 작업이 수행되도록 구성 가능	✓	✗
사용자 지정 데이터 소스 관리	✓	✗

사용자 자신의 자동화 정책 만들기

The workflow editor shows a sequence of steps:

- Block Users**: The initial action in the policy.
- Condition**: A decision point with three paths: 'Success', 'Failure', and 'Default'.
 - The 'Success' path leads to **Time Delay** (Run after 1 Day(s)), which then leads to an **Add** button.
 - The 'Failure' path leads to **Unlock Users**, which then leads to an **Add** button.
 - The 'Default' path leads to an **Add** button.

M365 Manager Plus를 이용한 자동화 구성

- Microsoft 365 Tenant:** A dropdown menu with the value 'zohocorpwsmopm.onmicrosoft.com'.
- Automation Name:** A text input field containing 'Policy automation'.
- Description:** A text input field that is currently empty.
- Task to be Automated:** A section containing:
 - Select Task/Policy:** A dropdown menu with '-Select-' and a '+' button.
 - Frequency:** A dropdown menu with 'Daily', followed by 'at' and two time input fields: '00' hrs and '00' mins.

At the bottom right, there are two buttons: a green 'Save' button and a grey 'Cancel' button.

Microsoft 365 콘텐츠 검색

M365 Manager Plus 와 Microsoft 365 Admin Center 비교

컨텐츠 검색 기능	M365 Manager Plus	Microsoft 365
사서함에 대한 빠른 검색 옵션	✓	✗
모든 이메일 속성에 대한 검색 옵션 제목, 본문, 인터넷 메시지 헤더	✓	✗
패턴 기준의 컨텐츠 검색 - 선택 가능	✓	✗
키워드 기준의 이메일 검색	✓	✗
사용자 지정 컨텐츠 검색	✓	✗
특정 프로필에 대해 실시간 경보	✓	✗
대량 사서함 컨텐츠 모니터링	✓	✗

빠른 검색 옵션

이메일 속성과 키워드 기반 검색

The 'Instant Search' configuration area includes a 'Select Mailbox' dropdown (currently set to '-Select-') and a 'Search Criteria' table. The table has two rows:

Criteria ID	Operator	Field	Operator	Value	Actions
1		Subject	Contains	marketing	+ x
2	AND	[Dropdown]	Contains	value	+ x

A dropdown menu is open for the second row's field, listing the following options: Subject, Body, From, Cc Recipients, Bcc Recipients, and To Recipients. The 'Subject' option is currently selected and highlighted in green. A red box highlights the dropdown menu and the 'Subject' option.

At the bottom of the configuration area, there are 'Search' and 'Cancel' buttons.

패턴 기반 검색

The 'Instant Search' configuration area includes:

- Select Mailbox:** A dropdown menu currently set to '-Select-' with a '+' button to add a mailbox.
- Search Criteria:** A table with two rows of criteria, highlighted by a red border. Each row includes a number, a logical operator, a field name, a search type, a search value, and add/delete buttons.

Criteria ID	Operator	Field	Search Type	Value	Add	Delete
1		Subject	Contains	marketing	+	x
2	AND	Body	Contains	value	+	x

Criteria : (1 AND 2)

Buttons: Search, Cancel

패스워드 만료 통지

M365 Manager Plus vs Microsoft 365 Admin Center

패스워드 만료 통지 기능	M365 Manager Plus	Microsoft 365
사용자에게 패스워드 만료 통지 - 지정된 주기 설정	✓	✗
그룹 단위 혹은 도메인 단위 통지	✓	✗
사용자 지정 메시지로 통지	✓	✗
관리자에게 통지 전달 상태 송부	✓	✗

패스워드 만료 통지

Password Expiry Notification

Mail Attributes ⓘ

* Microsoft 365 Tenant

* Scheduler Name

Notify Through

Description

Notification Frequency

Schedule Time Advanced

Notify Users Whose Passwords Expire Within Days.

* Subject

* Message **B** *I* U **F** 10

ManageEngine
M365 Manager Plus

Dear %userName%

Your password will expire in %noOfDays% days. So, please change your account password as soon as possible.

Thank you,

고급 설정

On the left side, there is a sidebar menu with two main sections: 'Configuration' (indicated by a gear icon) and 'Admin' (indicated by a person icon). Under 'Configuration', the following items are listed: 'Audit Configuration', 'Management Settings', 'Monitoring Configuration', 'Content Search Configuration', 'Other Configuration', 'Password Expiry Notification', 'Virtual Tenants', 'Report Settings' (which is highlighted with a green bar), and 'Business Hours'.

The main content area is titled 'Report Settings'. Under the sub-heading 'Export Settings', there are three configuration options:

- Protect Files with Password. (with a help icon)
- Exclude Graph on Export.
- Customize Header Logo.

At the bottom of the configuration area, there are two buttons: a green 'Save' button and a grey 'Cancel' button.

SIEM 통합

M365 Manager Plus 와 SIEM 솔루션과 통합

장점:

- **단일 인터페이스:** SIEM 통합은 사용자가 O365 Manager Plus의 Office 365 로그와 함께 수많은 소스의 보안 정보에 쉽게 액세스하고 분석할 수 있는 중앙 콘솔을 제공합니다.
- **규정 준수:** PCI DSS, HIPAA, ISO 27001, SOX 등과 같은 규정 요구 사항을 충족하도록 로그 데이터를 중앙 서버에 통합 보관합니다.
- **사건/장애 탐지:** 이해하기 쉬운 보고서, 그래프, 차트 및 기타 그래픽 형식으로 표시되는 로그를 통해 Office 365의 보안 위협을 쉽게 식별 할 수 있습니다.

syslog server/Splunk server 구성

M365 Manager Plus | Auditing & Monitoring | License | Jobs | TalkBack | ? | Tenant Settings

Dashboard | Audit | Alerts | Monitoring | Content Search | Delegation | Settings | Support | Tenant Settings

Configuration | Admin

Administration

- Notification Templates
- Product Schedulers
- Disk Space Alerts
- Integration Settings
- Logon Settings
- General Settings

Log Forwarder

Enable Log Forwarding

Syslog Splunk

Server Name or IP:

Protocol:

Port:

Syslog Type:

Save Cancel

감사합니다

텔리맨트 주식회사

<https://www.tmn.co.kr>

02) 588-7350

기술 질문: inforeq@tmn.co.kr

견적 요청: sales-info@tmn.co.kr